

B/26477/221/99
 Planing Permit No.
APPROVED
 SUBJECT TO THE CONDITIONS
 THIS OFFICE LETTER.
 No B/17073/99 Dtd 08/99
 FOR MEMBER SECRETARY
 CHENNAI METROPOLITAN
 DEVELOPMENT AUTHORITY
 CHENNAI-600 008.

ELEVATION

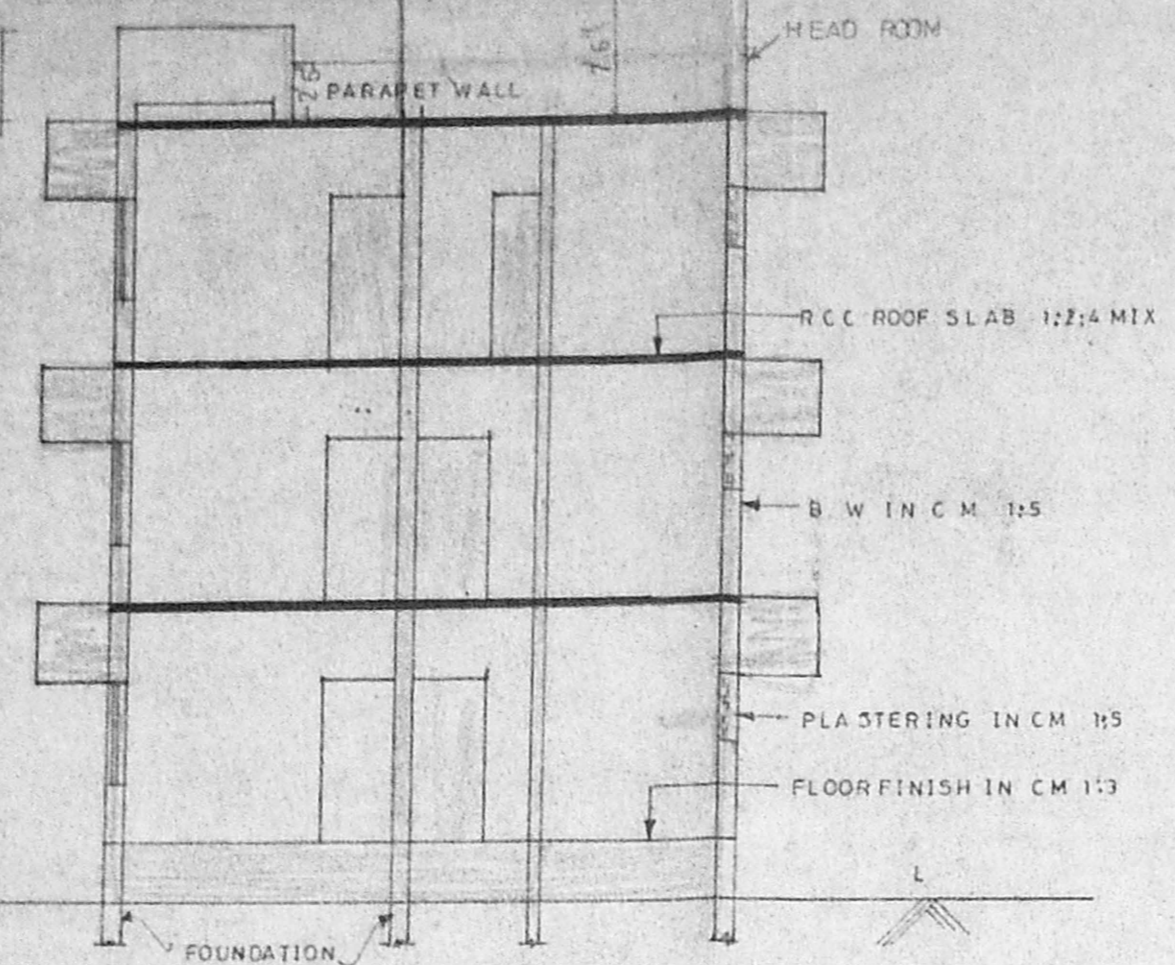

FOUNDATION DETAIL

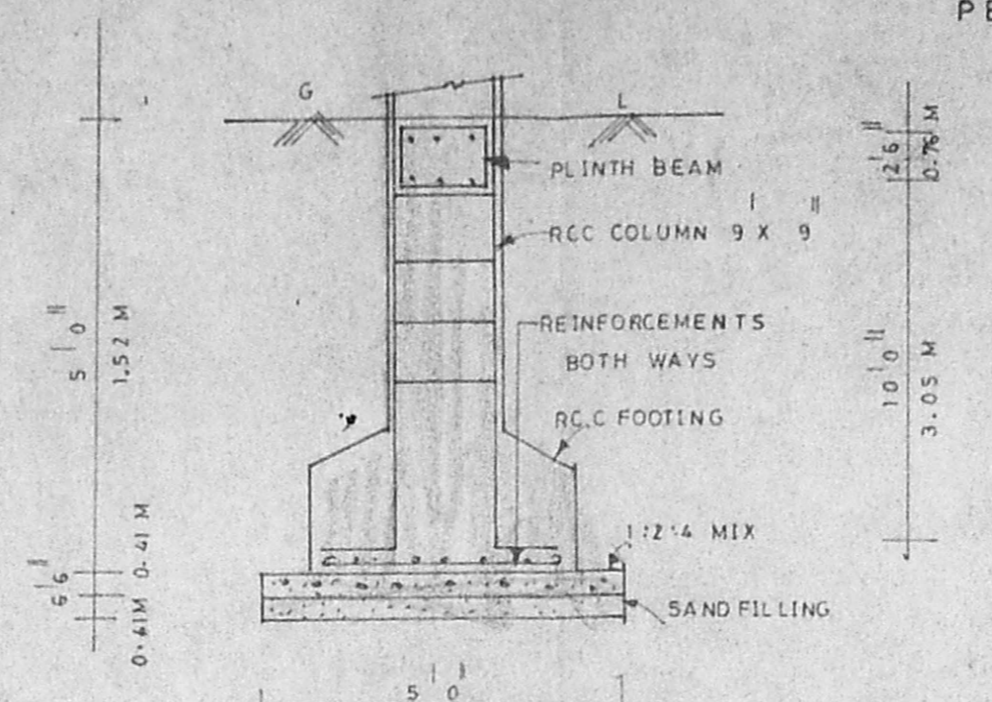

PERCOLATION PIT

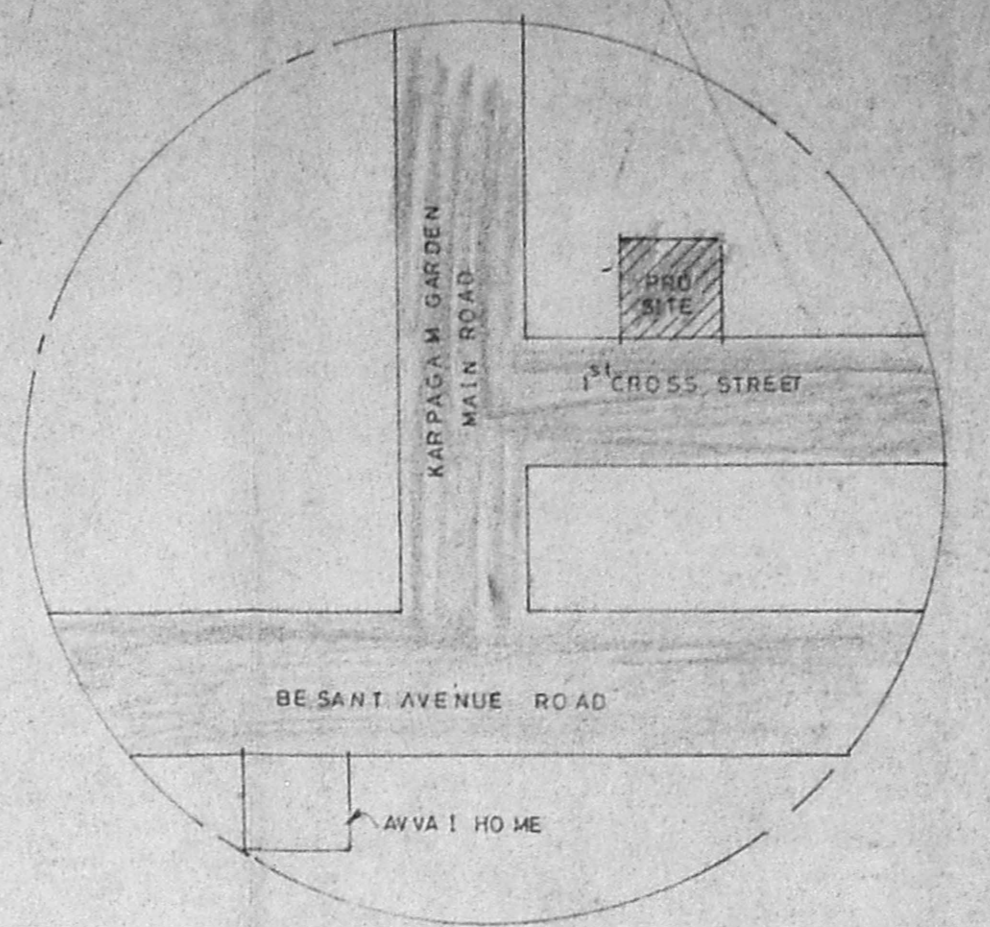
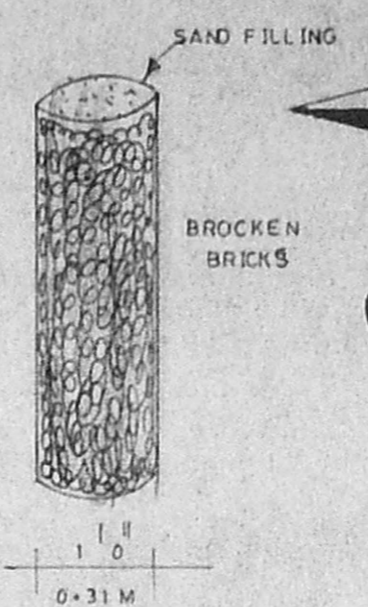

SUMP DETAILS

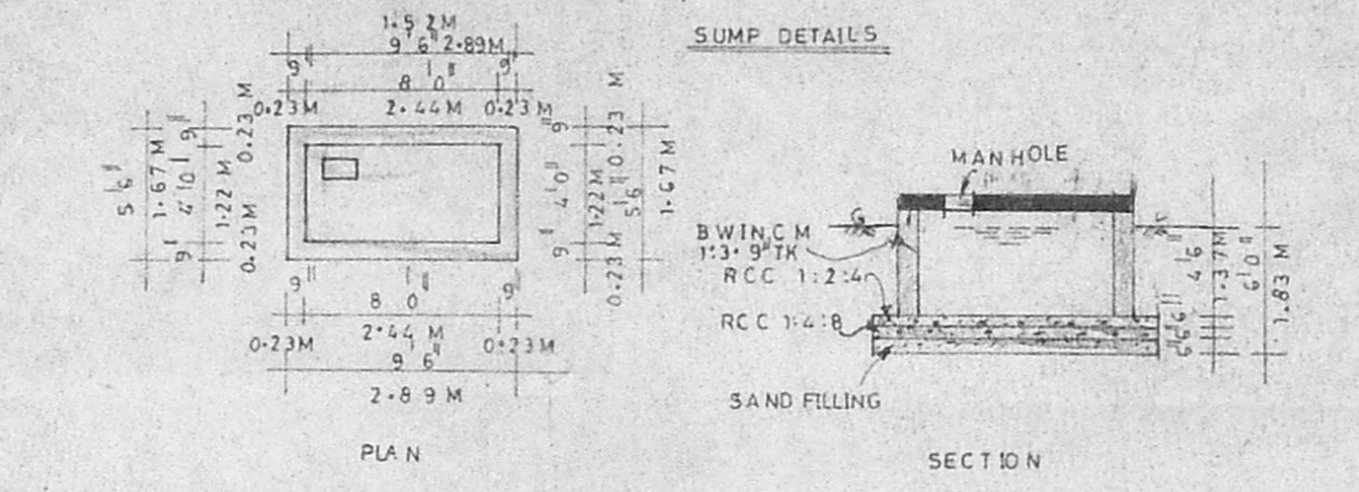

DETAILS OF PEBBLE BED

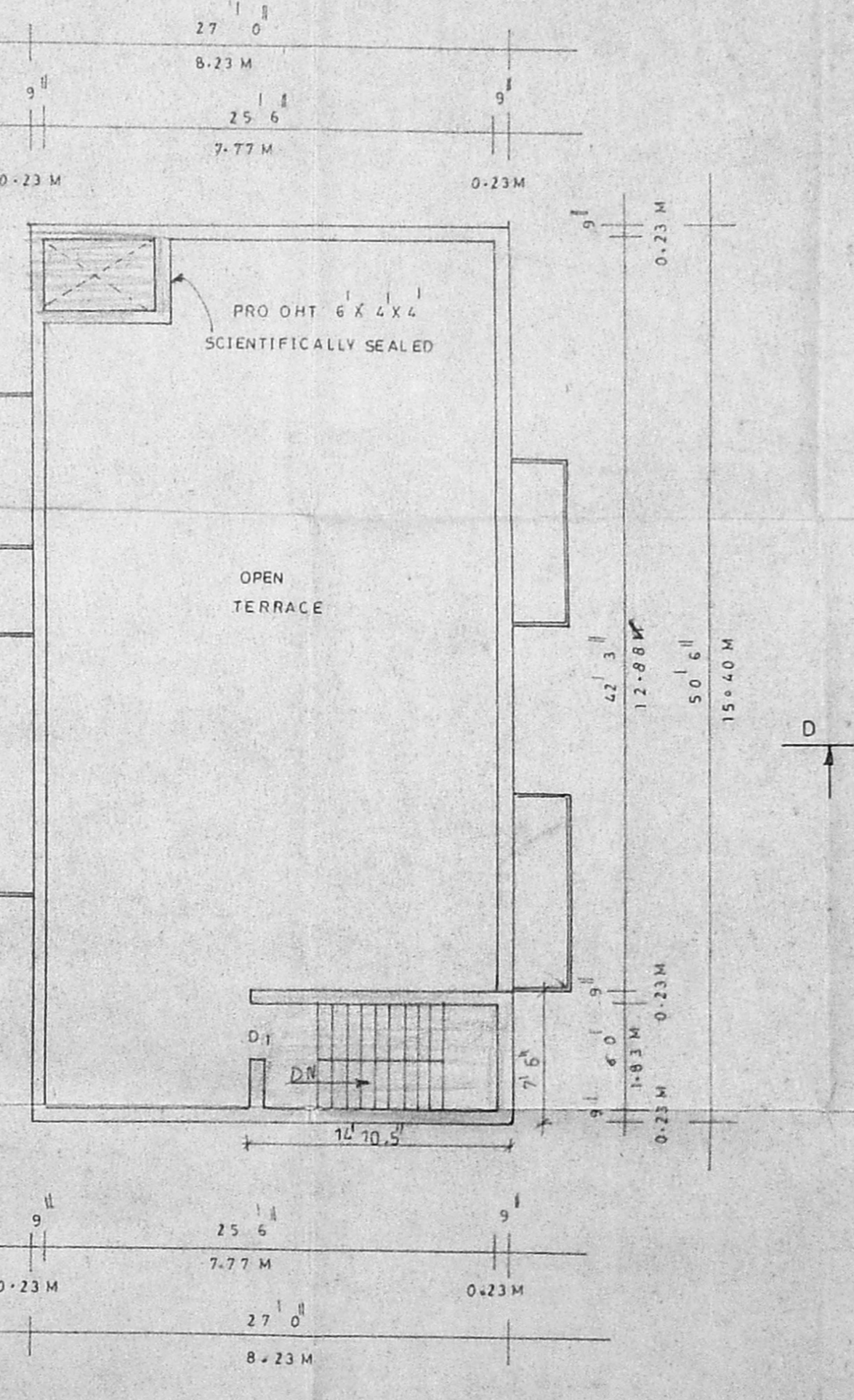
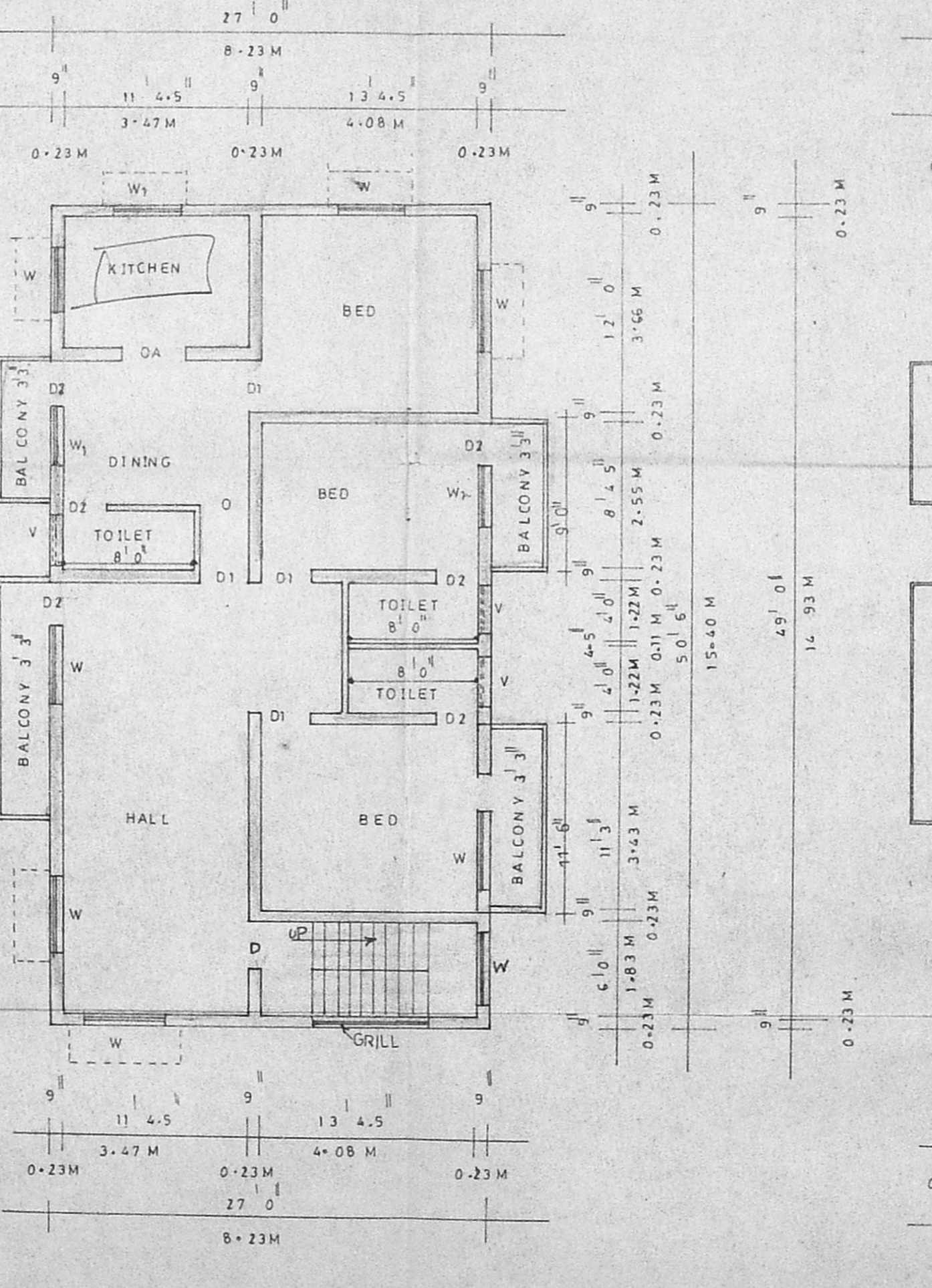
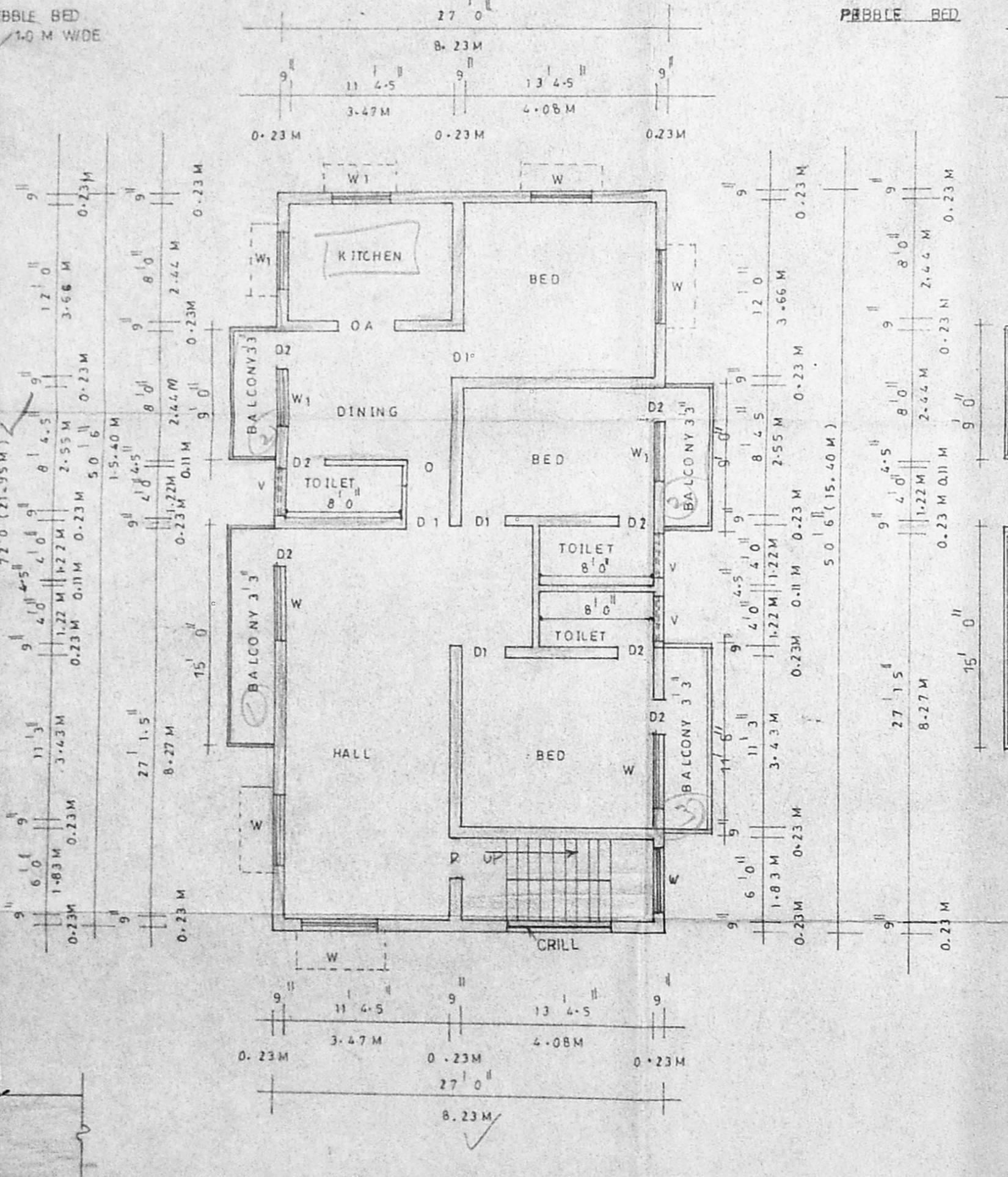
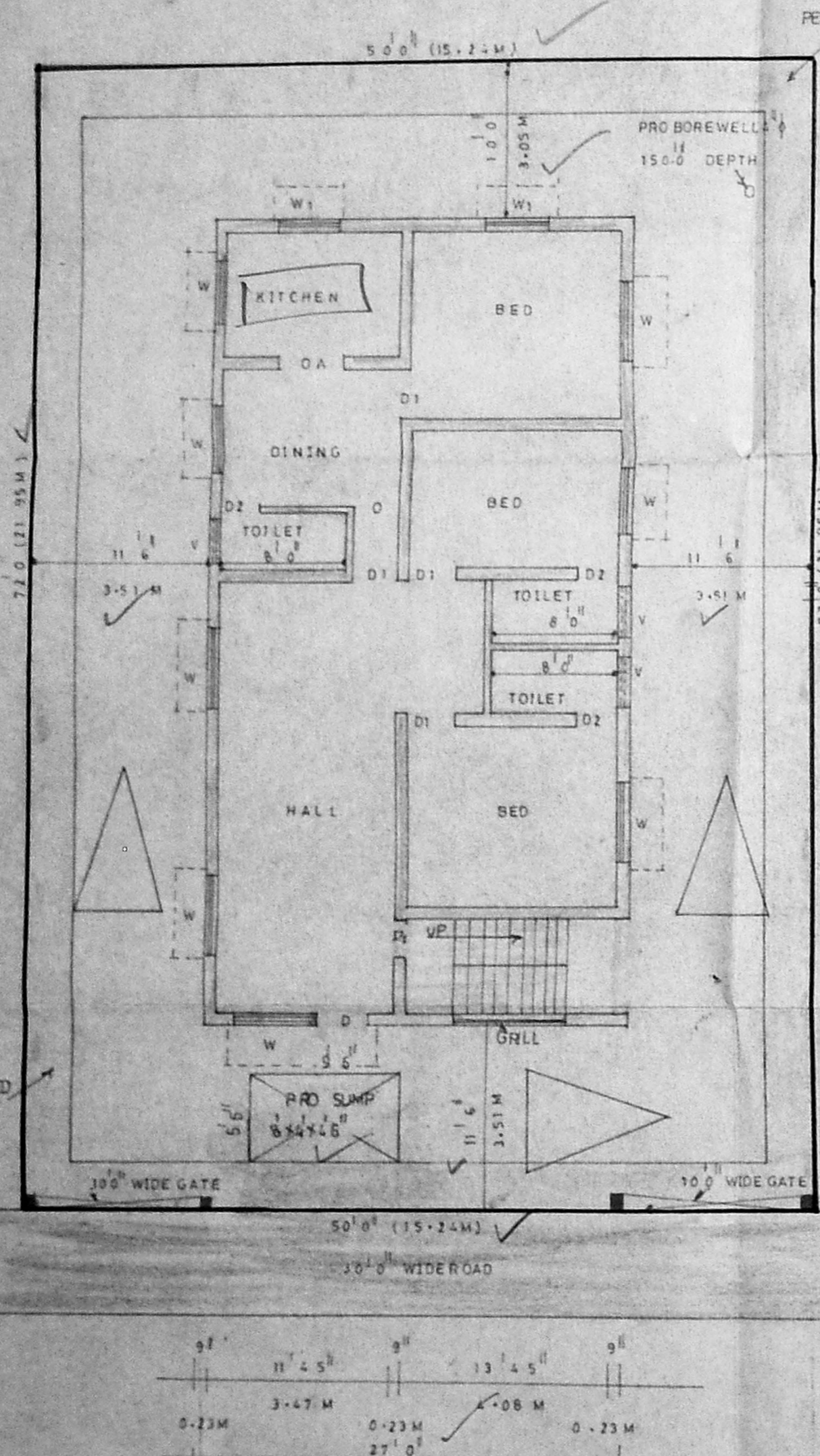
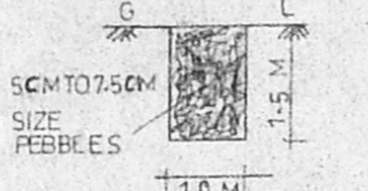

PLAN SHOWING THE PROPOSED CONSTRUCTION
 OF A RESIDENTIAL BUILDING AT PLOT NO -51,
 DOOR NO-7, KARPAGAM GARDENS ADYAR,
 CHENNAI 20. IN.S.NO- 2/47 BLOCK NO-20
 OF URUR VILLAGE, MYLOPORE TRIPUCANE TALUK,
 CORPORATION OF CHENNAI.
 DN-152, ZONE -10.
 REF: EXTG BUILDING DEMOLITION PLAN APPROVED BY CORPORATION OF
 CHENNAI VIDE DA/D10/27/99 DT:
 SCALE 1:80 (1:100)

JOINERIES	CMDA (B) No.	FEET	METRE
DOOR	D	3.3 X 7.0	2.13
DOOR	D1	3.0 X 7.0	0.91
DOOR	D2	2.6 X 7.0	0.75
WINDOW	W	5.0 X 4.6	1.37
WINDOW	W1	4.0 X 4.6	1.22
VENTILATOR	V	3.0 X 2.0	0.91
OPEN ARCH	OA	4.0 X 7.0	1.22
AREA DETAILS	SQ. FEET	SQ. METRE	
PRO GROUND FLOOR	1363.50	126.70	
PRO FIRST FLOOR	1509.00	140.70	
PRO SECOND FLOOR	1509.00	140.70	
TOTAL BUILT UP AREA	4381.50	407.10	
PLOT EXTENT	3600.00	334.00	
COVERAGE F.S.I	37.90%	1.22	

COLOUR INDEX

PROPOSAL	BOUNDARY
ROAD	

OWNER

Reg. No. 116
 E. K. SUBBAYIA, DCE, B.E. CEN.
 ARCHITECT & CONSULTANT ENGINEER
 Class-I Licensed Surveyor, Corporation of Madras
 R-44, M.M.D.A. COLONY,
 ARUMBAKKAM, MADRAS-100

LICENSED SURVEYOR
 vishhwa PLANNERS, CHENNAI 42